PART OF N. 1/2, SEC. 4, T.6N., R.1W., S.L.B.&M.

GREEN MEADOWS SUBDIVISION

IN NORTH OGDEN CITY

SCALE 1" = 50'

TAXING UNITS: 10

PREFIX: 11-201

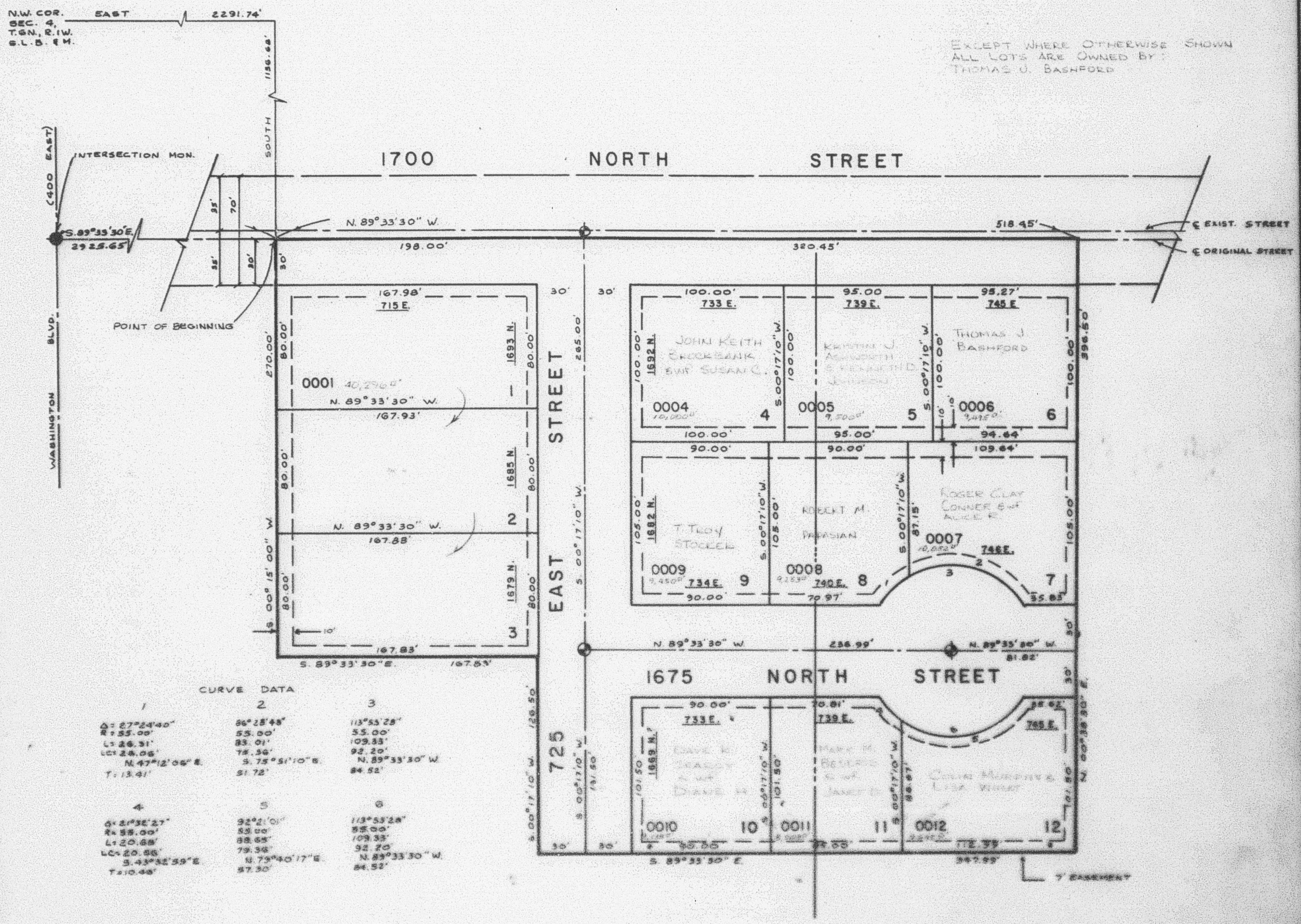

EXCEPT WHERE OTHERWISE SHOWN ALL LOTS ARE OWNED BY: THOMAS O. BASHFORD

CURVE DATA

1	2	3
Δ: 27°24'40"	86°28'48"	113°55'28"
R: 55.00'	55.00'	55.00'
L: 26.31'	83.01'	109.33'
LC: 26.06'	75.36'	92.20'
N.47°12'06"E.	S.75°51'10"E.	N.89°33'30"W.
T: 13.41'	51.72'	84.52'

4	5	6
Δ: 21°32'27"	92°21'01"	113°55'28"
R: 55.00'	55.00'	55.00'
L: 20.68'	88.65'	109.33'
LC: 20.55'	79.36'	92.20'
S.43°32'39"E.	N.79°40'17"E.	N.89°33'30"W.
T: 10.48'	57.30'	84.52'

NOTE: 7' UTILITY AND DRAINAGE EASEMENTS EACH SIDE OF PROPERTY LINE AS INDICATED BY DASHED LINES OR AS OTHERWISE SHOWN.

FOR COMPLETE ENG. DATA SEE ORIG. DED. PLAT IN BOOK 20 PAGE 89

SEE BOOK 1527 PAGE 2253.

◆ INDICATES SURVEY MONUMENTS TO BE SET